n the Arlington National
.
Sherman died of a heart
hile on tour of the Euro-
untries in the Atlantic
fense area. The flag at
post office was flown at
in his memory.
be to the TOWNSMAN

UL'S 127 MAIN ST. TEL. 2125
Years' Experience
smaking ● Remodeling
● Alterations
Suits, Coats and Dresses
Made to Order

Prescriptions called for and delivered . . . CALL 418
PHARMACY
ONE, PH. G. Reg. Pharm.
OVER SQUARE

FORD TRUCK ECONOMY RUN

s laundry
2¢ a mile!"
2.13 for gas, oil and
a running cost of only
most talked-about
modern trucking is
WER PILOT—it gives
from the least gas!
ER PILOT on all Ford's
ls!
F.C.A.
ESS
!
rove Ford Trucks last longer.
MART
TIVAL
ursday, 9-10 p.m. WBZ TV

The ANDOVER TOWNSMAN

Andover's Own Newspaper Since 1887

VOLUME 64, NUMBER 41 | ANDOVER, MASSACHUSETTS, AUGUST 2, 1951 | PRICE, 5 CENTS

The extremely hot and humid weather of the past few days gave some youngsters who live in the vicinity of Salem street an idea to start a business in ice-cold lemonade. Here's their home-made stand with its attendants and—what d'you know—a customer. In the group are, Susan Fox, the customer; holding the sign are Walter Kimball and Janice Sesser; around the counter, Bob Young, Ralph Kimball, Kenneth Young and Bobby Sesser; standing in back, Joe Morgan and Judith Sesser. (Look Photo)

Water Carnival At Pomp's Aug. 12

A long list of water sports and races is being prepared by the life guards at Pomp's pond for the water carnival to be presented there the afternoon of Sunday, Aug. 12.

This two-hour program of water activity will include demonstrations of the work being done by the guards at the beach this season as well as races for different age groups.

Attendance at the beach has been excellent all season, the evening crowds at present being quite large with from 200 to 300 enjoying the beach and its facilities after supper.

Contests Staged On Play Centers

Interest in the programs on the town play centers continues with new activities each week and special emphasis centered on the special feature presented each Friday.

At the Central playground last week that ever-popular sport, the watermelon-eating contest, was the highlight with a large number

(Continued on Page Nine)

BUNNY'S
CATERING SERVICE
Weddings - Receptions - Testimonials
Any Size - Anywhere
Caterer Of Distinction
TEL. LAW. 4323

Old Letter With $250 Check Found In Shaw Property

An unopened letter 36 years old, containing a check for $250 was brought to light while workmen were tearing down a partition in the old Shaw property on Main street.

The discovery was made by Bill Phinney, son of Harold Phinney, who is making renovations on the first floor of the building prior to the removal of Temple's Electric & Radio shop from 66 Main st., to the town property recently occupied by veterans' families.

The letter was postmarked Lawrence, Dec. 3, 1915, and addressed to David Shaw, chairman, 85 Main st. Mr. Shaw was again referred to in the letter as "chairman of the board of assessors."

The letter and check were from Mary E. Ripley (no other address given) and said that $50 of the money was for church repairs and the rest "my annual contribution for the music."

(Continued on Page Five)

Red Cross Aiding Flood Sufferers

Flood relief funds have been arriving daily at headquarters since the Red Cross emergency appeal went out last week.

Among the more touching responses have been those from children. Two public-spirited young ladies on Wolcott ave.,—Nancy Cole and Ann White, aged 8 and 9 respectively—set up a stand and sold lemonade on Monday. They then turned over their entire take to Mrs. Charles Black, solicitor on their street. The vacation school in Ballardvale, with an enrollment of about 60 children, voted to contribute all their collections. If the adult community responds with equal sympathy, Andover chapter will have no difficulty in raising the requested $800.

In the same spirit, Red Cross volunteers have made posters, arranged contribution boxes, and once again have begun the task of telephoning and ringing doorbells. Because time is limited and many people are away on vacation, residential coverage is necessarily spotty and incomplete. People not reached by Friday of this week are urged to place their contributions in the boxes which many places of business are generously

(Continued on Page Ten)

New Asst. Engineer At Pumping Station

Emile S. Wlodyka of Methuen has started on his duties as assistant engineer to Philip E. Rollins at Haggett's pond pumping station.

He is filling the vacancy caused by the resignation of Myron Palmer who has left to accept another position.

Merchants Organizing New Board Of Trade

A new and energetic board of trade for Andover is being organized through the officers and directors of the Andover Service club with the cooperation of the club's merchants' committee.

The aim of the sponsors is to create an active and enterprising organization made up of all businessmen, merchants and tradesmen in every branch of industry in the town which will act for and represent the interests of every type of trade here.

One of the first projects to be undertaken by the new board will be a Christmas street lighting program similar to those displayed in other cities and towns. Each year these Christmas decorations attract many Andover residents to other communities. They go to see the lights and do shopping while there.

It is the opinion of local merchants that Andover must keep up with this trend of the times and provide an attraction at the Christmas season which will draw others to the town.

A preliminary survey as to what can be done has already been made here. For the initial venture only the decoration of Elm square, the town house and Main street as far as Chestnut street is being considered.

Any program that is attempted will have to be done through the cooperation of all merchants and tradespeople of the town and civic organizations interested in promoting the welfare of Andover.

In their preliminary survey the sponsors were offered the use of floats for the opening day in the event that they wanted to start off the program with a parade.

All these ideas and others will be further considered at future meetings.

(Continued on Page Ten)

Draft Board Sends Three For Induction

The first group of selectees from Andover's new draft board, 62, left this morning for Boston.

The three in the group were Nicholas J. Evangelos, 16 Margate rd., North Andover, James Patrick Welch Jr., 4 N. Main st., Andover, and Joseph Augustine Daley, 75 School st., Andover.

They met at the Andover depot this morning with the chairman, Samuel F. Rockwell, and the clerk, Clinton H. Stevens, who saw them off on the 7.30 o'clock train for Boston.

The local board has named Dr. Philip W. Blake and Dr. William G. Weiss physicians to make certain examinations where necessary prior to induction.

New Building Permits Issued

The estimated cost of buildings for which permits were issued in July was $247,500, a gain of more than $100,000 over a year ago. The estimated cost of additions and alterations was $8600., a total for the month of $256,100.

Permits for residence and garage were issued to the following: George W. Hall, Lockway rd., Alfred H. Hanson, Lockway rd., Mr. and Mrs. Ernest Morin, Summer st., William and Marie Gray, Princeton & Sherbourne sts., Walter and Isabel R. Swenson Jr., Chandler rd., Frank Cairnes, Kenilworth st., Sebastian Ciaccazzo (two) Holt rd., Agnes Rauf, Beech circle; Samuel Durso, N. Main st., William and Magdaline Wood, Chandler rd., Francis E. Roeks (three) Abbot st., Edward M. Saliba, Gardner ave.

Permit for a garage was issued to Chauncey and Caroline Hood, 73 Park st., and for oil tanks to Gulf Oil Co., Main & Chestnut sts.

Local Police Find Body Of Slain Man

Andover police lead the search last Thursday that resulted in the finding of the bullet-pierced body of Leo R. Monfet, 37, Lawrence insurance man, on Gray road, North Andover, just about 100 feet beyond the Andover line. Monfet's auto was found just a short distance away in Andover.

Officer James R. Lynch discovered the body late Thursday afternoon. He was enjoying a day off and had spotted the car earlier in the day, calling the station with the registration number so that the owner could be notified.

When police were later notified of the missing man and secured the registration number, Officer Lynch, who lives on Prospect road, was joined by Officer Robert V. Deyermond and officers from Lawrence and North Andover to search the vicinity. A few minutes later Officer Lynch discovered the body a few feet into the woods behind a stone wall.

Scouts To Fly To West Point

A group of 13 Explorer scouts of Andover will leave by plane Saturday morning to attend the annual "Wings of West Point" encampment at Stewart field, Newburg, N. Y., for a week of activities with the U. S. air force.

Under the supervision of John Souter Jr., scoutmaster of troop 72 of the Free church the following boys will assemble Saturday morning for the trip; from troop 72 of the Free church, Richard Schaberg, Robert Domingue, Thomas Burnett, George Brattin, David Haartz, Brook Roberts, Allan Hughes and Peter Caswell; from troop 75 of St. Augustine's church, John Killilea, George Heseltine, Harold Hayes and Richard Finnerty.

They will leave by auto for Bedford where they will take off at 9.30 a. m. for the New York encampment. While away they will be under the jurisdiction of the U. S. airforce for instruction in flying, navigation, aircraft structure and other skills. While at camp they will also have an opportunity to tour the U. S. military academy at West Point.

Mrs. Scobie Guest At Farewell Party

A farewell party was tendered Tuesday evening at the home of Mrs. Frank Watson on Marland rd., in honor of Mrs. Charles Scobie. Mr. and Mrs. Scobie and family are leaving Friday for their new home at Newport, R. I., where Mr. Scobie is now employed.

The group at the party presented Mrs. Scobie with a set of Swedish glasses. During the evening refreshments were served by the hostess, assisted by Mrs. Frank Green.

Those present were, Mrs. Joseph Bouleau, Mrs. Murray Ballou, Mrs. Edna O'Hara, Mrs. Ralph Sharpe, Mrs. Willard Myers, Mrs. Paul E. Callahan, Mrs. Charles Langdell, Mrs. Robert Mitchell, Mrs. Ralph Greenwood, Mrs. George Grant, Mrs. James Schofield, Mrs. Frank Green, Mrs. Frank Watson, Mrs. James Fairweather, Mrs. Randolph Perry, Mrs. Karl Robinson, Mrs. Alma Marshall, Mrs. Francis Delaney and Mrs. Charles Scobie.

It's Up To You!

SBLI No one will call on you to tell you about Savings Bank Life Insurance. It's for the thrifty . . . and costs less. But you have to use your initiative and ACT. Get the facts here. Andover Savings Bank. Main at Chestnut St. Tel. 103.

Continuing Our Annual CLEARANCE SALE of SHOES

Shoes That Satisfy

REINHOLD'S

49 MAIN ST.

Extras Extra

Writer: "How much board will you charge me for a few weeks while I gather material for my new country novel?"

Hiram: "Five dollars a week unless we have to talk dialect. That's three dollars extra."

LOANS

$50 to $2,000

ANDOVER FINANCE CO.

License #98

2nd Floor — MUSGROVE BLDG

ANDOVER SQUARE

TEL. ANDOVER 1998

YOU WILL FIND EVERYTHING. . . .

YES, EVERYTHING

for that special baby of yours here! Always high in quality. . . .low in price.

WEINER'S

LITTLE FOLK'S SHOP

Entire Second Floor

265 ESSEX ST. LAWRENCE

LADIES, TAKE NOTICE!

If you're tired living in rented homes, come to MERRIMACK CO-OPERATIVE BANK for details about our Loan Plan that will help you buy a home most economically.

All loan applications are acted upon promptly and without charge to the applicant. No inspection charge or fees. Come in for more facts and figures today.

ENCOURAGING HOME OWNERSHIP SINCE 1892

MERRIMACK Cooperative Bank

264 ESSEX STREET - SINCE 1892

LAWRENCE

At The Churches

St. Augustine's Church

REV. P. J. CAMPBELL, Pastor

FRIDAY: 7.30 p. m. Novena devotions.

SATURDAY: 4 to 6 p. m. and 7.30 to 9 p. m., Confessions.

SUNDAY, MASSES: 6.30 a. m., 8.30 a. m., 9.45 a. m., and 11.30 a. m.

DAILY MASS: 7.30 a. m.

St. Joseph's Church

(Ballardvale)

SUNDAY: 9 a. m., Mass.

Christ Church

REV. JOHN S. MOSES, Rector

SUNDAY: 8 a. m. Holy Communion. 10 a. m. Holy Communion and sermon.

Methodist Church

REV. ROBERT J. McCUNE, Minister

SUNDAY: 10.30 a. m. Morning service. Sermon—"Amos."

MONDAY: 7.30 p. m. Official board meeting in parsonage.

NOTES: Benefit movie Aug. 10, at the Andover Playhouse to raise money for repairs on the church. "Loma Doone" and "The Happiest Days of Our Life."

Andover Baptist Church

ROY E. NELSON JR., Minister

SUNDAY: Sunday services have been discontinued for the month of August and Sept. 2. Services will be resumed on Sunday, Sept. 9, with the observance of the Lord's Supper and message by the pastor, the Rev. Roy E. Nelson Jr.

South Church

REV. FREDERICK B. NOSS, Pastor

SUNDAY: 10 a. m. Morning worship and sermon. Union services of Free church and South church will be held in South church for the month of July and on the first Sunday in September. The Rev. Levering Reynolds Jr., preaching.

THURSDAY: 10 a. m. All-day sewing by the Friendly Service committee of the Women's fellowship. Box lunch. Coffee served.

Union Congregational Church

REV. PAUL E. CALLAHAN, Minister

SUNDAY: 10 a. m. Morning worship and communion service. Sermon: "A Communion Meditation."

NOTES: Aug. 6 to Sept. 2, there will be no services at the church. Sept. 9, the next year's activities and worship services will begin.

Free Church

REV. LEVERING REYNOLDS JR., Minister

SUNDAY: 10 a. m. Union services at the South church.

Births...

WOOD—A son, July 24, at Mercy hospital, Portland, Me., to Mr. and Mrs. Norman E. Wood, 511 Cottage rd., South Portland, Me. The mother is the former Lyndell F. Lawson, daughter of Mr. and Mrs. David R. Lawson, 24 Wolcott ave.

PATRICK—A son at the Watts hospital, Durham, N. C., to Mr. and Mrs. Kit Carson Patrick (Maroy Dunn) formerly of Andover. It is their second son. Mr. Patrick is with the Pacific Mills at Carrboro, N. C.

FISHER—A son July 29, at the Lawrence General hospital to Mr. and Mrs. Harry Fisher (Barbara Lyle) 39 Clark rd., Ballardvale.

WALEN—A son July 27, at the Lawrence General hospital to Mr. and Mrs. Edward Walen, (Barbara Gahm) 3 Stoneledge rd.

MILLS—A son, July 26, at the Bon Secours hospital to Mr. and Mrs. Robert Mills (Elizabeth Smith) of River rd.

BURNHAM—A daughter, Barbara Jean, July 26, at the Lawrence General hospital to Mr. and Mrs. Robert Burnham (Margaret Gordon) of 1 Temple pl.

OBITUARIES

PATRICK J. BARRETT

Patrick J. Barrett, died unexpectedly July 26, at his home 102 Chestnut st. A native of Andover he was an insurance agent with the John Hancock Life Insurance company previous to his retirement about 12 years ago. A member of St. Augustine's parish, he was associated with the Holy Name society of the parish, serving as president for 33 years. He was also a member of Andover Council 1078, Knights of Columbus.

Surviving are five daughters, Alice C., Catherine M., Marguerite L., Elizabeth A., and Patricia B. Barrett, all of Andover; two sons Frederick A. and Joseph F., both of Andover; a brother, Robert L. Barrett of Lawrence and three grandchildren.

The funeral was held Saturday with a solemn high Mass of requiem in St. Augustine's church at 9.30 a. m., celebrated by the Very Rev. P. J. Campbell, O. S. A., with the Rev. Henry B. Smith, O. S. A., deacon, and the Rev. Joseph J. Flaherty, O. S. A., sub deacon, Miss Mary F. Lanigan was organist and James Sheard soloist.

The bearers were Edward and Francis Leonard, Leo McCarthy, John Barrett, Robert Barrett Jr., and William McCartney. Burial was in St. Augustine's cemetery.

Delegations were present from Andover council, K. of C., St. Augustine's Holy Name society and the John Hancock Life Insurance Co.

DR. W. VICTOR GRANT

Dr. W. Victor Grant, one of the veteran practitioners of Greater Lawrence, died unexpectedly Saturday at his home 5 Kenilworth st., after being stricken with coronary thrombosis and sclerosis thrombosis. Dr. Julius J. Burgiel, medical examiner, viewed the body.

Dr. Grant was born in Melview, P. E. I. Canada, 76 years ago and for the past 28 years lived in Andover. His widow, Vera (Dahl) Grant survives.

Private funeral services were held Monday and cremation took place at Harmony Grove, Salem.

MISS ETHEL R. BASSETT

Miss Ethel R. Bassett of 13 Maple ave., died unexpectedly from heart disease Monday at Onset where she went to spend the summer.

Born in Woburn Aug. 13, 1878, she had lived for many years in Methuen before coming to Andover two years ago. Surviving are a sister, Mrs. Vinetta Stretton of Arlington and several nieces and nephews.

The funeral was held Wednesday from the Carl W. Knightly funeral home. Services were conducted at 2 p. m. by the Rev. George S. Stone, pastor of the Advent Christian church. Burial was in Bellevue cemetery.

V. F. W. INSTALLATION

William Hulse of Andover was installed as trustee of District 14, VFW, at ceremonies held last Sunday in Lawrence.

At the same time Mrs. Bertha Folley of Andover was installed as president of the woman's auxiliary and Mrs. Maude Spinney of Andover was installed secretary.

CALL 1943 FOR OUR CLASSIFIED AD TAKER

W. SHIRLEY BARNARD

Real Estate and Insurance

at

Main and Barnard Streets

Telephone 66

RADIO — PHONE

MORRISSEY TAXI

TWO-WAY RADIOS

TEL. 8059

INSTANT SERVICE

6 CARS • 32 PARK ST.

On the Campus of Phillips Academy

Andover Inn

A "Treadway Inn"

Daily Luncheons 12 to 2 Dinner 6:15 to 7:45

Sunday Dinner 12:30 to 2:30

Our popular Sunday Buffet Supper discontinued for July and August.

WEDDING RECEPTIONS BRIDGE LUNCHEONS BANQUETS

Tel. 903 • Edward Romeo, Manager • Andover, Mass.

Hobby Shop

ASK THE MAN WHO HAS A HOBBY....

WHY—

Hobbyists come into our ship every day in the week. They are men, young men and youngsters from every walk of life. Some are interested in model railroading . . . others are interested in model ships . . . still others work on scale and gas powered planes . . . ALL have a lively interest to occupy their leisure time . . . ALL have discovered the genuine pleasure, the restful relaxation and the skill-development attained through their hobby. You, too, will enjoy a hobby. Let us help you get started.

The HOBBY SHOP 35 MAIN ST. TEL. 1902

Having fun on the sw
and Kenneth Eldridge;
Ralph Arabian and Bern

Attending Sessi
At Music Scho

Mrs. Gladys S. Barnet, 13
st., organist at the Union Co
ational church in Ballardva
attending the summer sess
the college of music at
university. She is also a m
of a chorus of 50 voices ar
participate in a concert,
given sometime in August
will take place in Haydn Me
hall, Boston.

REALTY TRANSFERS

Lymert Wood et ux to
J. Grant et ux, Salem st
Andover by pass.

Edna Rose (Dixon) Stew
John P. Toomey et ux, Brov
Lowell sts.

Samuel Arcidy et al to
E. Howe et al, Sutherland st

Jerome O. Dube to Ches
Carvell et ux, Princeton rd.

Trustees of Phillips acade
Harry L. Dennison et ux,
st., and Andover by pass.

Mary R. Flynn to Willi
Cronin et ux, Elm ct.

Agnes M. Rauh to Charl
Francis et ux, Beech circle.

William M. Lydon to L
D. Boddy et ux, River rd.

Dorothy B. Colloten to
F. McCormack et ux, Main st

48 HOUR SERVICE AT NO EXTRA CHA

Dresses 6

Expertly Dry Cleaned
And Custom Pressed

LAUNDRY

Shirts 1

No Minimum Bundle Char

Laundered - Refinished

CITY CLEANERS

LAUNDERERS and DYER

35 MAIN ST. ANDO

s widow, Vera (Dahl)
es.
uneral services were
and cremation took
mony Grove, Salem.

EL R. BASSETT
el R. Bassett of 13
, died unexpectedly
disease Monday at
e she went to spend

Woburn Aug. 13, 1878,
ved for many years in
ore coming to Andover
ago. Surviving are a
. Vinetta Stretton of
nd several nieces and

al was held Wednesday
arl W. Knightly funeral
ices were conducted at
y the Rev. George S.
or of the Advent Chris-
. Burial was in Bellevue

NSTALLATION
Hulse of Andover was
s trustee of District 14,
remonies held last Sun-
rence.
same time Mrs. Bertha
Andover was installed
lent of the woman's
nd Mrs. Maude Spinney
was installed secretary.

L 1943 FOR OUR
SIFIED AD TAKER

DIO-PHONE
ORRISSEY
TAXI
-WAY RADIOS
TEL.
3059
TANT SERVICE
32 PARK ST.

ver Inn
adway Inn"
Dinner 6:15 to 7:45
2:30 to 2:30
Supper discontinued for
E LUNCHEONS BANQUETS
anager • Andover, Mass.

S A HOBBY....
ts come into our ship ev-
in the week. They are men,
en and youngsters from ev-
of life. Some are interest-
odel railroading . . . others
rested in model ships . . .
ers work on scale and gas
planes . . . ALL have a
interest to occupy their
time . . . ALL have discov-
genuine pleasure, the rest-
xation and the skill-devel-
attained through their hob-
, too, will enjoy a hobby.
help you get started.
OP 35 MAIN ST. TEL. 1902

Having fun on the swings at the Indian Ridge playground are, from left to right Nancy Petzold and Kenneth Eldridge; Carol Gaudet and Barry Connors; Carol St. Jean and Veronica St. Jean; Ralph Arabian and Bernard St. Jean. (Look Photo)

Attending Session At Music School

Mrs. Gladys S. Barnet, 135 Main st., organist at the Union Congregational church in Ballardvale, is attending the summer session of the college of music at Boston university. She is also a member of a chorus of 50 voices and will participate in a concert, to be given sometime in August which will take place in Haydn Memorial hall, Boston.

REALTY TRANSFERS

Lymert Wood et ux to Robert J. Grant et ux, Salem st., and Andover by pass.

Edna Rose (Dixon) Stewart to John P. Toomey et ux, Brown and Lowell sts.

Samuel Arcidy et al to Lillian E. Howe et al, Sutherland st.

Jerome O. Dube to Chester E. Carvell et ux, Princeton rd.

Trustees of Phillips academy to Harry L. Dennison et ux, Salem st., and Andover by pass.

Mary R. Flynn to William J. Cronin et ux, Elm ct.

Agnes M. Rauh to Charles H. Francis et ux, Beech circle.

William M. Lydon to Leonard D. Boddy et ux, River rd.

Dorothy B. Colloten to James F. McCormack et ux, Main st.

Robert L. Sjostrom et ux to Stephen F. LoPiano Jr., S. Main st., and Bancroft rd.

Stephen F. LoPiano Jr., to Trudie Sjostrom, S. Main st., and Bancroft rd.

Julia F. (Lally) Keefe to Antonio DeLuca, Pine st.

Nelson A. Townsend et ux to Edwin J. Verda et ux, Woburn st.

David M. Thompson et al to Anne Dooley, near Bancroft rd.

Anne Dooley to Donald G. Thompson et ux, near Bancroft rd.

Investigate Break At Filling Station

Police are investigating a break at Green's service station, 15 Union st., last Thursday morning in which a youth was surprised in an attempt to force open a vending machine.

Officer Frank Koza discovered the break about 12.20 a. m. He found the glass in a rear window broken and then observed a youth running out of the driveway. Occupants of a passing car said they saw him run out of the front door of the station. Investigation showed that an attempt had been made to force open a cigarette vending machine.

Subscribe to the TOWNSMAN

K. C. KILLORIN
REALTOR
77 Main St. Andover
Tel. 2272

W. H.
WELCH
CO.
TEL. 128
PLUMBING
and
HEATING

FROZEN FOOD LOCKERS
Use Ascorbic Acid
To Preserve
Your Peaches
Properly
N. E.
MILK PRODUCERS ASS'N
TANTALLON RD. TEL. 709

48 HOUR SERVICE AT NO EXTRA CHARGE
Dresses 69c
Expertly Dry Cleaned
And Custom Pressed
LAUNDRY
Shirts 16c
No Minimum Bundle Charge
Laundered - Refinished
CITY CLEANERS
LAUNDERERS and DYERS
35 MAIN ST. ANDOVER

DOYLE
LUMBER
CO.
CHANDLER ROAD ANDOVER
TEL. 1642
* FRAME LUMBER
* ROOFING MATERIALS
* CLAPBOARDS
* MOLDINGS
* PLYWOOD
* PLYSCORE
* NU-WOOD
* INTERIOR TRIM
* DOORS & WINDOWS
* WOOD SHINGLES
* FLOORING
* INSULATION
* FLAGSTONE
* PAINTS
IMMEDIATE DELIVERY ON ALL MATERIALS
Practical Advice For Your Building Problems

• SUTHERLAND'S
Now At A New Low Price!
Cape Cod Priscilla Ruffled
PERMANENT FINISH
Organdy Curtains

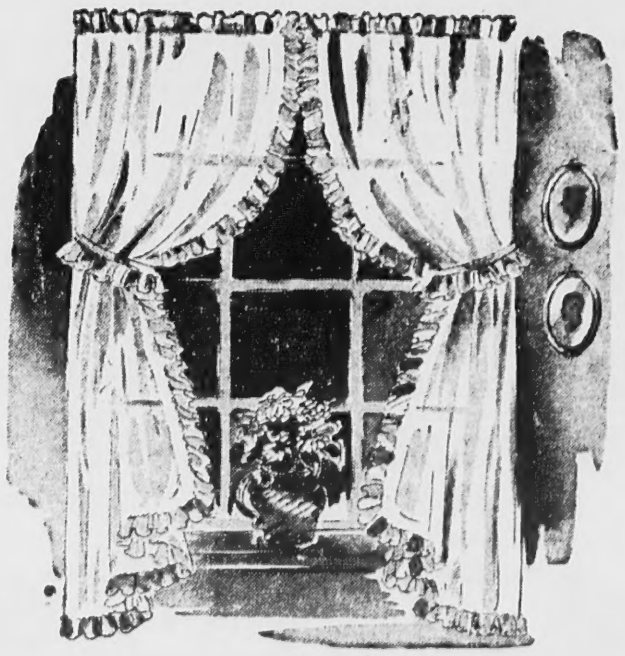

Once again Sutherland's brings you a curtain purchase that saves you $1.00 per pair. This time, frosty permanent finished organdy curtains with lovely picoted ruffles that add the crisp, cool touch to your windows. Choose from four popular lengths all for the same low price. Reg. $3.98 pair.
$2.99 PAIR
In 54", 63", 72" and 81" Lengths
Sutherland's
CALL AND. 300
FOR PHONE ORDERS

Traffic Cases In Local Court

Eight traffic cases were brought before Trial Justice Richard K. Gordon in the local court Saturday morning.

The case of Arthur T. Luedthe of Bedford, charged with failure to slow down at an intersection and speeding, was filed. Joseph O. Teri of Boston was charged with speeding and the case was continued.

The case of Domenico Giust of Boston, charged with speeding, was continued. Joseph Andrew of Medford was fined $10 on a charge of speeding. Joseph P. Welch Jr., of N. Main st., pleaded nolo to a charge of speeding and was fined $5.

Robert L. Reynolds of North Reading, charged with speeding, was defaulted. Joseph Jarbeau of Boston rd., was fined $10 on a speeding charge. Christie Christie of Cambridge was fined $5 on a charge of failure to slow down at an intersection.

One steel company's program to supplement the iron ore supply necessary for the production of steel provides for the development by 1970 of 25 million tons of annual capacity from new sources.

CAPITOL
LAWRENCE
NEW ATTRACTION
"THE SCARF"
Mercedes McCambridge
John Ireland
Emtyn Williams
—ALSO—
SUGAR RAY ROBINSON
VS.
RANDOLPH TURPIN
World's Middleweight Championship

Group of children who participated in the puppet project held at the library under the direction of Mrs. Mark Surette (seated in center) and Miss Margaret Lane (seated at right background.) The youngsters grouped about the table are, starting from left, Mary Lou Dargonian, Sally Ann Wallace, Lynn Thomson, Kenneth Bissett, Richard Chase, Bobby Thompson, Bruce Bissett, Susan Shaw and Linda Low. (Look Photo)

Mr. and Mrs. William McKeown of Lowell st., spent the weekend at Washington, Me., where they visited their son, William, who is a counsellor at Camp Medomack.

Mrs. Paul Ward and her brother, Stephen Marvin of St. Albans, Vt., spent the weekend with Mr. and Mrs. William Corliss of High Plain rd.

James Dolan, son of Mr. and Mrs. James Dolan of High Plain rd., has returned from a two weeks' vacation at Camp LaSalette, Ipswich.

Mr. and Mrs. Mahlon Kennedy and family of Lynn, were Sunday guests of Mr. and Mrs. Richard Williams of Lowell st.

Mrs. W. S. Titcomb and daughter, Gail of Chandler rd., spent the weekend with friends at Eastham.

Mrs. Richard Carter and daughter, Joan of Suffield, Conn., are spending a few days with Mrs. Karl Haartz of High Plain rd.

David Haartz of High Plain rd., is enjoying a week of camp life at Camp Onway, Raymond, N. H.

CURRAN & JOYCE COMPANY
—MANUFACTURERS—
SODA WATERS
and GINGER ALES

Tomorrow Noon....
When time arrives for luncheon, drive out to Ann's . . .
• SERVING LUNCHEONS
12 N. to 4 P. M. Tues. thru Sat. from 95c
• SERVING DINNERS
12 N. to 8:30 P.M. from $1.50
ANN'S ANDOVER COTTAGE
SOUTH MAIN ST. ANDOVER
TEL. AND. 1860
12 Noon to 8:30 P. M.
Closed Mondays (except holidays)
Room Available For Parties

SINGLE-COLORS
make rooms doubly attractive!
Just Buy and Apply PATTERSON-SARGENT
FLATLUX
THE MADE-WITH-OIL ONE-COAT PAINT
on your walls
plus—
COLOR-MATCHED
SATIN-LUX
THE QUALITY SEMI-GLOSS ENAMEL
on your woodwork
IT'S SIMPLE . . . BEAUTIFUL AND SO ECONOMICAL!
For a high gloss finish on woodwork, just ask for BPS Glos-Lux. It's perfectly color-matched to Flatlux!
NOW . . . MORE THAN EVER . . . USE A PROVED PAINT!
W. R. HILL
45 MAIN ST TEL. 102

WEST PARISH

Mrs. Sarah Lewis, Correspondent, Telephone 584-J

Birthdays Celebrated

A triple birthday celebration was held last Tuesday, July 24, in honor of Mrs. Geoffrey Nicoll, Mrs. William Wood and Peter Thompson. The celebration was held at the home of Mr. and Mrs. Lester Thompson of Chandler rd.

Their son Peter, who was five years old, entertained his little friends with games during the afternoon, followed by a weenie roast and ice cream and birthday cake for all. Those present were: Bobby Trott, George Wood, Gail Titcomb, Billy, Bobby and Donnie Nicoll, Craig Haley, Elaine Jesuit, Colin McRury, Billy Bissett, Danny, Bobby and Mary Beth Madden, Allen Flye, Nancy and Beverly Hird and Peter and David Thompson.

Cook Out

A group of ladies, all members of the Junior Women's union of the West church, were entertained last Wednesday at the summer home of Mrs. Fred Doyle at Cobbett's Pond, N. H. They enjoyed a motor boat ride, and a hamburg and hot dog cookout was partaken of at the supper house.

Personals

Mrs. Donald Van Roosen of Lowell st., is visiting with relatives in West Newton.

Mr. and Mrs. Raymond Munroe have returned to their home on Lowell st., after spending several weeks in Florida where they visited their son, Sgt. Allen Munroe, U. S. A., who is located in Orlando, Fla.

Miss Shirley Stevens of Braintree, Vt., spent the weekend with her parents, Mr. and Mrs. Carl H. Stevens of Virginia rd.

Mr. and Mrs. Charles Porter and family, formerly of High Plain rd., but more recently of Warrick, R. I., have returned to Andover and are now living on Chestnut st.

Mr. and Mrs. Lathrop Merrick and family have returned to their home on Shawsheen rd., after enjoying a week's vacation at Cold River, N. H.

Mrs. Douglas Crockett and daughter, Joyce have returned to their home on Shawsheen rd., after spending several days at South Wellfleet, on the Cape.

W. S. Titcomb, Allen and Gail Titcomb of Chandler rd., have returned from a short stay at Marrs Camps, Indian Pond, Me.

Ronald Pariseau of Chandler rd., spent the weekend in Providence, R. I.

Mr. and Mrs. Henry Livingstone and family have returned to their home on Virginia rd., after spending two weeks at Greendale on the Hudson, N. Y.

Mr. and Mrs. Fred White have returned to their home on Shawsheen rd., after enjoying a week's vacation at Nantucket.

Pvt. Robert Harnden, who is stationed at Camp Dix, N. J., spent the weekend with his parents, Mr. and Mrs. Everett Harnden of Haggett's Pond rd.

Mr. and Mrs. Alvin Parriseau of Chandler rd., visited with friends in Springfield, last Sunday.

Mr. and Mrs. Alex Ritchie Jr., and daughter, Sandra, have returned to their home on Lowell st., after spending a week's vacation at Gorham, N. H.

CESSPOOLS PUMPED OUT
—ALSO—
Cesspools and Septic Tanks Installed
CHARLES CORBEIL
TEL. LOWELL 7236

Here To Serve . .
John M. Murray
Gulf
Super Service
COR. MAIN AND CHESTNUT STREETS

DOHERTY
Insurance
AGENCY
Finer
POLIO
PROTECTION
$12.50
For 3 Years
MUSGROVE BUILDING
TEL. 260-W

GET PROVEN POSITIVE COMFORT
PERMANENSEAL
Combination Storm and Screen Windows
In Wood or Aluminum
Delivery on aluminum restricted
Arlington Window Conditioning
662 BROADWAY LAWRENCE TEL. 4962

CLEAN - UP
the easy . . . speedy way
LAWN SWEEPER
No stooping. . .no carting of cut grass and weeds—use the Parkerette Lawn Sweeper. . . it cleans as it sweeps. Sturdily built — canvas sides, metal bottom, 32" broom. $38.95
BRUCKMANN'S
168 SO. BROADWAY • LAWRENCE • FREE PARKING SPACE
Andover Deliveries Daily — Call Law. 4106

ANDOVER TWI-LEA

Elimination games are played in the second half Andover Twi league on the playgrounds.

The Standings:

Team	Won	Los
C. Y. O.	2	0
West And.	2	0
Dodgers	0	1
Outlaws	0	1
Bldvale	0	1
Shawsheen	0	1

Results

July 23—C. Y. O. 8, Dodger
July 25—West And. 10, Bldv
July 26—West And. 9, Shaw
July 30—C. Y. O. 12, Outla

Schedule

Thurs.—Bldvale vs. Shawsh
Mon.—C. Y. O. vs. West And
Wed.—Dodgers vs. Ballardva

CALL 1943 FOR OU
CLASSIFIED AD TAK

CHOICE OF FIN
FOODS AND LIQU
LOUIS SCANLON
☆ ON THE ANDOVER LI

E.M.LOEW
MERRIMAC PA
DRIVE-I
Theat
LOWELL & LAWRENCE BOULEVARD Route 110
NOW THRU
SATURDAY
Glenn Ford
Viveca Lindfors
"The Flying Missile"
— Plus —
"Sensations"
News—Shorts
Free Pony Rides Every Night
Children Under 12 FREE !
America's MOST MODERN DRIVE-
CONTINUOUS DUSK TILL MIDNIT

A dollar here. . .a dollar week's pay check is jus bank—nothing to fall back No matter how limited y away each week. Saving like groceries or rent.
We'll help you choose a pyramid earnings. Stop in open 9 to 5 on Fridays.
Your money is insured in
SERIA
Lawre
CO-OPER
21
Lawrence St.
Lawrence
For made

d Mrs. William McKeown
l st., spent the weekend
ngton, Me., where they
heir son, William, who is
llor at Camp Medomack.
aul Ward and her brother,
Marvin of St. Albans, Vt.,
e weekend with Mr. and
lliam Corliss of High

Dolan, son of Mr. and
nes Dolan of High Plain
returned from a two weeks'
at Camp LaSalette,

d Mrs. Mahlon Kennedy and
of Lynn, were Sunday
of Mr. and Mrs. Richard
s of Lowell st.
V. S. Titcomb and daughter,
f Chandler rd., spent the
d with friends at Eastham.
Richard Carter and daugh-
an of Suffield, Conn., are
ng a few days with Mrs.
artz of High Plain rd.
d Haartz of High Plain rd.,
ying a week of camp life at
Onway, Raymond, N. H.

Here To Serve . .
John M. Murray
Gulf
Super Service
COR. MAIN AND CHESTNUT STREETS

OOHERTY
Insurance
AGENCY
Finer
POLIO
PROTECTION
$12.50
For 3 Years
MUSGROVE BUILDING
TEL. 260-W

IVE COMFORT
NSEAL
l Screen Windows
luminum
m restricted
w Conditioning
RENCE TEL. 4962

LEAN - UP
sy . . . speedy way
No stooping. . .no carting
cut grass and weeds—use
Parkerette Lawn Sweeper.
it cleans as it sweeps. Sturdily built — canvas sides, metal bottom, 32" broom.
$38.
MANN'S
NCE • FREE PARKING SPACE
ally — Call Law. 4106

ANDOVER TWI-LEAGUE

Elimination games are being played in the second half of the Andover Twi league on the local playgrounds.

The Standings:

Team	Won	Lost	Pct.
C. Y. O.	2	0	1.000
West And.	2	0	1.000
Dodgers	0	1	.000
Outlaws	0	1	.000
Bldvale	0	1	.000
Shawsheen	0	1	.000

Results

July 23—C. Y. O. 8, Dodgers 3
July 25—West And. 10, Bldvale. 5
July 26—West And. 9, Shawsheen 0
July 30—C. Y. O. 12, Outlaws 8

Schedule

Thurs.—Bldvale vs. Shawsheen
Mon.—C. Y. O. vs. West Andover
Wed.—Dodgers vs. Ballardvale

CALL 1943 FOR OUR CLASSIFIED AD TAKER

CHOICE OF FINE FOODS AND LIQUORS
LOUIS SCANLON'S
☆ ON THE ANDOVER LINE ☆

E. M. LOEW'S
MERRIMAC PARK
DRIVE-IN Theatre
LOWELL & LAWRENCE BOULEVARD Route 110
NOW THRU SATURDAY
Glenn Ford
Viveca Lindfors
"The Flying Missile"
— Plus —
"Sensations"
News—Shorts
Free Pony Rides Every Night
Children Under 12 FREE !
America's MOST MODERN DRIVE-IN!
CONTINUOUS DUSK TILL MIDNITE

What the bathing beauties of 1965 are wearing at Pomp's pond bathing beach this season is portrayed by these four cute misses, from left to right, Janet Lariviere, Mary Elizabeth Antell, Margaret Rose Warshaw and Jane Lariviere. (Look Photo)

Old Letter And Check Found

(Continued from Page One)

"I shall be glad to know," her letter continues, "how the relief fund progresses and if necessary may be able to send more." The enclosed check was drawn on a Boston bank.

The letter with unbroken seal was found in the partition of what was the front hallway. It was down in back of a box-seat container which was just inside the front door and attached to the wall. It had been delivered to the house and in some way dropped down behind the container where it remained undiscovered until a few days ago.

As both persons whose names are on the check are dead the check is not negotiable.

Late in August Temples Electric & Radio shop will move to its new quarters upon which he has obtained a two-year lease from the selectmen. The store now occupied by Temples will be added to the Andover Consumers Co-op which will be enlarged.

Before leasing the property for a store the selectmen exhausted the veterans' list of those who had applied for housing. Several viewed the premises but did not care to take up residence there.

WINDHAM THEATRE

The current attraction at the popular Windham Playhouse on route 111-A near Cobbett's pond is the John Patrick comedy success, "The Hasty Heart" which will be played every evening through Saturday, Aug. 4. Producer A. Everett Austin has added Page Johnson, a former Windham favorite of two seasons past, to the cast, and Mercedes Shirley, Californian beauty who plays the lead opposite John Glennon.

GIBBONS PROMOTED

Promotion to the rank of lieutenant colonel has been received by James J. Gibbons Jr., son of Dr. and Mrs. James J. Gibbons, 7 Arundel st. Lt. Col. Gibbons has been on the staff of the army war college at Fort Levenworth, Kan., and has since been assigned to the general staff school at Ft. Levenworth.

REAL ESTATE
INSURANCE
Ernest L. WILKINSON
320 Bay State Bldg. LAWRENCE
Tels: Lawrence 4762
Andover 1653

OH!
HOW THE MONEY ROLLS OUT . . .
A dollar here. . .a dollar there and first thing you know last week's pay check is just a happy memory. No money in the bank—nothing to fall back on in an emergency.
No matter how limited your income, you could put a little away each week. Savings should be a part of your budget, like groceries or rent.
We'll help you choose a systematic savings plan which will pyramid earnings. Stop in tomorrow, if it's "Pay Day." We're open 9 to 5 on Fridays.
Your money is insured in full. . .Our current dividend is 2½%.
SERIAL AND PAID-UP SHARES
Lawrence CO-OPERATIVE BANK
21 Lawrence St. Lawrence
ANDOVER RESIDENTS
For your convenience, payments may be made in Andover at the Andover National Bank.

PAINTS
WALLPAPERS
ART SUPPLIES
Next Time use DULUX Super White ENAMEL
Goes On White—
STAYS WHITE !
COLE
PAINT & WALLPAPER CO.
46 MAIN ST. TEL. 1156

Cherry & Webb's

August Fur Sale
prices lower than last year
OUTSTANDING VALUES

MINK BLEND MUSKRATS (Backs)	$249
MOUTON COATS	$100
CHINESE KIDSKIN, Just 5 Coats in Lot. Values to $175	$125
GRAY PERSIAN ASSEMBLED	$225
NATURAL SHEARED RACCOON	$425
NATURAL RANCH MINK PAW	$339

Convenient Payments Arranged
All Furs Plus Tax
Fur Salon 2nd Floor

War Dominating Our Economy

To point to the obvious, this country, in company with most of the allegedly civilized world, is living on a war economy. Today's tremendous national income and "prosperity" is to a very great extent the direct result of wars—past, present, and potential.

"One year after Korea, the U. S. finds itself well along the road to the garrison state," said Business Week in one of its June issues. "Military buying now is the biggest single force in the economy.

"Between June, 1950, and this June, deliveries of military goods have doubled. In the coming year, they are due to double again. Toward the end of 1952, or possibly the first quarter of 1953, they will reach the maximum demanded by present mobilization plans. By then the U. S. will be channeling 20 per cent of its national output into defense and defense-supporting production."

The effects of rearmament vary greatly from industry to industry, yet in some fields military orders are taking most of the output now and in time may take virtually all of it.

However, few think that severe civilian shortages will develop, save in a few specialized lines, unless a big war comes along. The belief is that American productivity can handle the defense load and the normal civilian load at the same time. Many kinds of goods are actually in surplus supply now, as the recent price wars in New York and other cities demonstrated. Those wars were largely the consequence of excessively large inventories—consumer buying hadn't been as great as had been anticipated. So, when the supreme court knocked the Fair Trade laws on the head, dealers began unloading at prices people would pay.

At any rate, the sad fact is that war is again dominating our whole economy. Military buying is now running at the rate of $26,000,000,000 a year. It will rise swiftly and sharply.

* * *

On The Job

The alertness of an Andover police officer again has paid dividends and brought credit to the local department.

Officer James R. Lynch while on his day off last week noticed a car parked on a lonely road not far from his home. When he observed it there a few hours later he phoned the registration number to the station so that the owner could be traced and notified.

Then shortly afterward when a Lawrence man was reported missing and his car registration broadcast to surrounding police, Officer Lynch remembered that it was the car he had spotted on Gray road. A few minutes later at the head of a searching party he discovered the missing man's body.

The fact that Officer Lynch was alert to the unusual, saved hours, perhaps days, of needless searching, quickly cleared up the man's disappearance, uncovered a murder, and started a three-way investigation to find the slayer.

* * *

All "welfare" states are alike. They promise you anything and everything if you'll vote them into power. . . .Look out for those promises of something for nothing. They don't put that cheese in the trap just because somebody loves mice.— Harrison Chronicle, Lockport, N. Y.

HERE'S TO YOUR HEALTH

TEETHING

Doctors say there is a good deal of difference in the age at which the various teeth come through the gums, but the order in which they come is the same for most babies. First the two lower front teeth appear; then after a time the four upper front teeth. It is usually some months before more teeth come through. Then two more lower teeth appear in the front of the mouth. In a few months two teeth appear in the lower jaw—one on each side—near the back; then two in the upper jaw, opposite these. Later four eyeteeth come through—two upper and two lower. After a while the four back teeth come through, and then the temporary set of teeth is complete.

THE DALTON PHARMACY
MAIN AT PARK ST. TEL. 107

Down the Years with The Townsman

50 Years Ago—July 1901

Thieves have been making free with Dr. Torrey's chickens, so Chief Frye reports.

Engagement is announced of the Rev. A. T. Belknap, pastor of the Bap tist church, and Miss Mary E. Blaisdell of Waterboro, Me.

The new engine was taken out for practice last Friday evening. It was reported that one of the trees on Bartlet street was damaged by sparks from the engine and that the sidewalk nearby was covered with ashes.

The P. A. summer school opened Aug. 1, with 25 young men as pupils. A very good showing for the first year in which the experiment has been tried.

Fred Angus, clerk at the Tyer Rubber Co., accepts position in North Union station with B & M road.

P. J. Hannon has returned from a trip to Buffalo and Milwaukee.

Dr. and Mrs. J. A. Leitch started Wednesday on a 10 -days' carriage drive to the beaches along the Maine coast.

Mrs. H. W. Whipple of Orange, N. J., visiting her parents, Mr. and Mrs. Henry Gould, Scotland district. The trip was made in a Di Dion—Bouton, capable of a speed of 45 miles an hour. The machine is in charge of a chauffeur.

Frank T. Carleton of the Tyer Rubber Co., left Wednesday for Buffalo to enjoy the fair in company with Mr. and Mrs. Fred H. Jones of Wakefield.

New filter system being installed at Haggett's pond which is expected to overcome troubles with town water. Source of difficulty believed to be growth in small brook which enters pond near suction pipe.

Free church picnic at Canobie lake last Saturday was productive of lots of fun. Mixed boat race won by Miss Alice Coutts and Alexander Ritchie with Miss Bertha Coutts and John Angus a close second, and Miss Jennie Gordon and David Coutts third. The committee, Arthur Jackson, David May, Alexander Dundas, Miss Helen Ritchie and Miss Ethel Clark deserve much credit for success of event.

Frank Shepard, manager of the Lawrence & Reading car barns, describes new air brakes recently fitted to cars of the division.

We report movement afoot by "unattached" of the fairer sex for law to make married men wear wedding rings.

25 Years Ago—August 1926

Children of town enjoy the varied amusements provided for them on playgrounds and many attend exhibition of life saving by experts.

Large crowd at K. of C. whist party conducted by Mr. and Mrs. B. L. McDonald. Among lucky ticket winners were David L. Coutts, Miss W. Winnie Burt, C. A. Hill, Mrs. Lefebvre, Mrs. Joseph Fallon and John Barrett. Whist was played at 70 tables.

Telephone operators Ruth Watson enjoying vacation at York Beach and Laura Collins in Canada.

The Misses Ethel and Helen Tewksbury leave for New York to go on "land cruise" by special train which will make tour of the Pacific northwest.

The Townsman asks editorially "Do we want a hospital?" and asks for expression of opinion from townspeople.

INTERNATIONAL WHIRLIGIG — By John Fisher

Military Bases In Spain May Bring New Problem

We may not discover for months whether our new military base bargain with Francisco Franco is an asset or a liability, provocative of trouble.

Some diplomats, pointing to the unprecedented recent strike wave as an indication, maintain that the Generalissimo's discontented people were on the verge of forcing him to soften his harsh rule.

Encouraged by attacks on "corruption and incompetence" in the regime, appearing in the Spanish Catholic press, moderates as well as leftists were demanding and receiving promises of reform.

But now, observers say, American nods of approval and financial aid have restored the Caudillo's waning strength so that he will again reject proposals to clean up his government and tackle the roots of the economic problem.

For 11 years Franco has had dictatorial powers for solving the prolonged economic depression. Until lately his excuse for failure was that Spain had been denied Marshall Plan assistance.

Now, so unstable in his political position, he clings to Uncle Sam's coat-tails. Every loan or friendly military gesture by the United States is described in the Spanish press and radio as evidence that Washington backs the Franco regime.

No Europeans this side of the Iron Curtain endure greater misery than Spaniards, an ordeal from which stems growing discontent. Much of the Prado's earlier support was from government officials and the army.

Today even top bureaucrats are so poorly paid that many are compelled to find private jobs after hours. Despite long inflation, school teachers' salaries have not been raised since before the war.

Undernourishment Among All Classes

Everyone below the rank of colonel is hard-pressed financially. Enlisted men earn extra money for their families by selling a part of their double ration of bread and olive oil.

The big brass was angered by Franco's hesitation over restoration of the monarchy. A group of captain-generals presented a written demand for a housecleaning in the Falangist bureaucracy. Some openly side with the National committee, composed of political critics of the regime. Rumors of a coup d'etat have been bruited.

Civilians are in distress, especially in the Andalusian orange and lemon belt. The average daily pay of a farm hand is 15 pesetas, barely enough for a half dozen eggs.

It would be unfair to blame Franco for all peasant ills. Much of the wretchedness is the result of four successive years of drought. Fortunately, record rainfall this year has filled reservoirs and a bumper harvest is in sight.

Health surveys reveal that in Madrid nine of every ten persons are undernourished. Approximately 28 million Spaniards today are existing on resources which at the turn of the century barely supported 18 million. Jobless workers must either beg or starve; there is no social security. Many city families dwell in damp caves.

Trade Unions in Passive Revolt

Not only church and army but also labor has become exasperated over government incompetence. Letters were circulated among union members decrying official "laziness, favoritism, profiteering and crookedness."

Statistics reveal that in recent years the Generalissimo spent three times more in building jails than new schools. Spain is the only western country where numerous children live in prison in which their parents are confined.

These gloomy conditions form the background of the spontaneous wave of strikes that burst in March in the Catalonia and Basque provinces, near the French border, and spread south, recently reaching Madrid.

Spanish trade unions are in the pattern of disciplined syndicates, organized to carry out the economic policies of the state. Hence—to quote Franco—"a strike is a crime and must be treated as such." Nevertheless, loyal Spaniards in Barcelona struck in complaint of soaring living costs wherein food prices are nearly eight times higher than in prewar days. Other cities soon followed.

The significant fact is that many divergent elements shared in stimulating the tabooed walkouts. Some strike notices bore monarchist slogans. Employers with grievances over controls encouraged their men to down tools and, despite disapproval by authorities, willingly paid for strike time lost. Members of the Falange, Franco's

(Continued on Page Nine)

Mrs. George McGrath of Brechin terrace and Mrs. George Brown of Stevens street sail for visit to Scotland.

Annual picnic of Ballardvale Methodist church held at Salem Willows. Basket lunch and fine list of sports enjoyed.

Clerks beat Andover Press on playstead in what was called a ballgame. The lineups: Clerks, McCoubrie, Allicon, Harnedy, J. Cole, Luce, Markey, Hatch, Darby, Kelley; Press, Keough, Souter, Collins, P. Cole, Brown, Paine, Johnson, Harris, Sweeney and Valz.

10 Years Ago—August 1941

Department of public utilities turns down petition for abolition of toll charges on phone calls between Andover and Lawrence.

Andover grange arranges series of "galloping teas" for month of August.

Exercises held on playgrounds in commemoration of Joseph Lee day. The Rev. Thomas B. Austin speaks at Shawsheen, the Rev. Frederick B. Noss at Central, and Police Chief Dane at Ballardvale.

We blast suggestion (apparently aftermath of toll charge decision) that Shawsheen be annexed by Lawrence.

Andover members of state guard spend Sunday at the Dracut rifle range.

ESTABLISHED 1887
THE ANDOVER TOWNSMAN
PUBLISHED EVERY THURSDAY
58 MAIN STREET, ANDOVER, MASS.

ENTERED AS SECOND CLASS MATTER AT THE ANDOVER POST OFFICE
PRICE 5c PER COPY $2.50 PER YEAR

Publisher . . . . . Irving E. Rogers
Editor . . . . . Frank J. A. Humphrey
Adv. Mgr. . . . . Raymond B. DeRuiter
Ballardvale . . . . . Hazel Schofield
Shawsheen . . . . . Helen Cassidy
West Parish . . . . . Sarah Lewis

NATIONAL EDITORIAL ASSOCIATION
ACTIVE MEMBER

SHAWSH
Mrs. Helen Caswell,
Shawsheen Playground
Last Friday afternoon a do
nut eating contest was held a
playground but due to the
there were only 20 particip
The winners in the different
groups were; 4 & 5 year olds,
Elaine Jesuit; 2nd., Sally G

DAY and NIGHT
TAXI SERVICE
ANDOVER
TAXI SERVICE
...CALL 414
POST OFFICE AVENU

Hollywo
America's Flavor
LOW-CALORI
'FREE' Send for diet and calorie booklet "Hollyw and Calorie Guide" to Eleanor Day, Box 1027, Hollyw
See Lovely, Slender
GALE SHERWOOD
in "ROCKY" a Monogram Picture
Baked FOR YOU exclusively by 20th C

OPEN FRID
SAT
FINAL
COT
Were to $12.9
Were to $19.9
Were to $29.9
Were to $45.0
Were to $69.9
ALL
Buy your tickets
(Crane's Memorial
Jay's.

By John Fisher

ain

olem

g brass was angered by hesitation over restora- ne monarchy. A group of enerals presented a writ- nd for a housecleaning in ngist bureaucracy. Some de with the National com- composed of political the regime. Rumors of a at have been bruited.

ns are in distress, es- in the Andalusian orange n belt. The average daily farm hand is 15 pesetas, enough for a half dozen

uld be unfair to blame for all peasant ills. Much retchedness is the result successive years of Fortunately, record rain- year has filled reservoirs mper harvest is in sight. surveys reveal that in nine of every ten persons ernourished. Approximately ion Spaniards today are on resources which at the he century barely supported ion. Jobless workers must eg or starve; there is no ecurity. Many city families damp caves.

Unions in e Revolt

only church and army but bor has become exasperated government incompetence. were circulated among members decrying official ess, favoritism, profiteering ookedness."

istics reveal that in recent the Generalissimo spent times more in building jails new schools. Spain is the estern country where numer- children live in prison in their parents are confined. se gloomy conditions form ckground of the spontaneous of strikes that burst in March Catalonia and Basque prov- near the French border, and d south, recently reaching d.

nish trade unions are in the n of disciplined syndicates, ized to carry out the eco- policies of the state, e—to quote Franco—"a strike crime and must be treated as " Nevertheless, loyal Span- in Barcelona struck in com- t of soaring living costs ein food prices are nearly times higher than in prewar Other cities soon followed e significant fact is that many gent elements shared in stim ng the tabooed walkouts. Some e notices bore monarchist ans. Employers with griev s over controls encouraged men to down tools and, de e disapproval by authorities ingly paid for strike time lost bers of the Falange, Franco

(Continued on Page Nine)

ESTABLISHED 1887
THE ANDOVER TOWNSMAN
PUBLISHED EVERY THURSDAY
MAIN STREET, ANDOVER, MASS
TERED AS SECOND CLASS MATTER A THE ANDOVER POST OFFICE ICE 5c PER COPY $2.50 PER YEA
blisher . . . . . Irving E. Rogers
itor . . . . . Frank J. A. Humphrey
v. Mgr. . . . . Raymond B. DeRuisseau
Hardvale . . . . . Hazel Schofield
nwsheen . . . . . Helen Caswell
st Parish . . . . . Sarah Le
ATIONAL EDITORIAL ASSOCIATION
ACTIVE MEMBER

SHAWSHEEN

Mrs. Helen Caswell, Correspondent, Telephone 62

Shawsheen Playground

Last Friday afternoon a doughnut eating contest was held at the playground but due to the heat there were only 20 participants. The winners in the different age groups were; 4 & 5 year olds, 1st., Elaine Jesuit; 2nd., Sally Guild; 3rd., Paul Seccareccio; 6, 7 & 8 year olds, 1st., Nancy Seinwerth; 2nd., Susan Miller; 3rd., John Inglethrow; others in this contest were Joan Sullivan, Dickie Guild and Karen Inglethrow; 9, 10 & 11 year olds, 1st., Peter O'Toole; 2nd., Marsha Walls; 3rd., Dick O'Toole; 11 years and over, 1st., Robert Gillis; 2nd., Billy Mooney; 3rd., Frank Dyer.

This week the children are doing plaster craft as their handwork project. The tournaments are continuing and the feature attraction on Friday afternoon will be a dol show.

Attending Training Course

Miss Sally Seinwerth, daughter of Mr. and Mrs. Herman Seinwerth of Canterbury st., is attending the Red Cross junior leadership training course which is being held at Wellesley college. Miss Seinwerth and Miss Shirley Murray of Salem st., were chosen to represent Punchard High school at this conference, which lasts for 10 days.

Personals

Mrs. Carroll Gerrish of Enmore st., is visiting with her sister in Tiverton, R. I., for two weeks.

Mr. and Mrs. George Snow and family of Binney st., are spending the summer months at Biddeford Pool, Me.

Mr. and Mrs. Fred Schaberg of Dufton rd., are entertaining Mr. Schaberg's mother at their summer camp at Big Island pond for several days.

Mr. and Mrs. Herbert Ortstein and family of Binney st., have returned from an interesting motor trip, during which they visited Montreal and Quebec, Moosehead Lake and Bar Harbor, Me.

Campers at the August session at Trailblazers day camp include Cynthia and Lisa Thompson, daughters of Dr. and Mrs. William Thompson of William st., Paul and Judy McKinnon, children of Mr. and Mrs. Paul McKinnon of Dunbarton st., Dick Foster, son of Mr. and Mrs. Robert Foster of Dunbarton st., and Ted Dwyer, son of Mr. and Mrs. Wilfred Dwyer of Fletcher st.

Dr. and Mrs. William Thompson and family of William st., have returned from a two weeks' vacation at East Boothbay, Me.

Mr. and Mrs. William McCarthy and family of Arundel st., have left for Lake Winnipesaukee, where they will enjoy a two weeks' vacation.

Mrs. Gerard Pelletier and her two children have returned from a two weeks' visit in Hamilton.

Mr. and Mrs. John Calnan and their two children have returned home after enjoying a month's stay at Lake Winnipesaukee.

Mr. and Mrs. Wilbur Clark and family are spending the summer months at No. Salisbury beach.

Joyce Dunlop, daughter of Mr. and Mrs. Alan Dunlop of Arundel st., left Saturday for Camp Kiwanis where she will spend the month of August.

Marcia and Mildred Tanguey, daughters of Mr. and Mrs. Joseph Tanguey of Dartmouth rd., will spend the month of August at Camp Kiwanis in So. Hanson.

Robert Redfrern, son of Mrs. Arthur Redfern of York st., has returned home after enjoying two weeks at Camp Lawrence.

Mrs. Walter Howe and daughter, Miss Martha Howe have moved into their new home on Sutherland st. Miss Howe is to be the first grade teacher at the Shawsheen school.

Mr. and Mrs. Paul McKinnon and family of Dunbarton st., visited Mrs. McKinnon's mother in Mason, N. H., one day last week.

The campfire girls and bluebirds who spent all or part of July at Camp Kiwanis in So. Hanson, have now returned home and all report having had a wonderful time. The July group included, Jackie Weiner, Patricia Burns, Sheila Lobick, Ann Woodcock, Eleanor Thompson, Betsy Barry and Susan Bradley.

Mr. and Mrs. James Berthel and family of Arundel st., are spending a two weeks' vacation at No. Salisbury beach.

Mrs. Alan Flye of Lowell st., is a surgical patient at the Massachusetts Memorial hospital in Boston.

Susan Miller, daughter of Mr. and Mrs. Norman Miller of Lowell st., has joined the Bluebird group at Camp Kiwanis for a two weeks' stay.

A REMINDER TO READERS

For those readers who have trouble remembering when the library is open during the summer the simplest way is this: the main room is open exactly the same hours as during the rest of the year, from 10 a. m. to 9 p. m. every day. The only change is that it is closed on Saturdays at 1 p. m. instead of 6 p. m. There is the slot in the door through which books may be dropped. Recordings should never be left there because of the danger of books being put in upon them.

Summer hours will remain in effect until the day after Labor day.

DAY and NIGHT
TAXI SERVICE
ANDOVER TAXI SERVICE
... CALL 414 ...
POST OFFICE AVENUE

Hollywood Bread
America's Flavor Contribution To
LOW-CALORIE DIETS

FREE! Send for diet and calorie booklet "Hollywood Diet and Calorie Guide" to Eleanor Day, Box 1027, Hollywood, Cal.
See Lovely, Slender
GALE SHERWOOD
in "ROCKY" a Monogram Picture
Baked FOR YOU exclusively by 20th CENTURY BAKERY

Michael Jay's
ANDOVER
THINGS DIFFERENT
OPEN FRIDAY NIGHT TILL 9*
SATURDAY UNTIL 6
FINAL CLEARANCE
COTTONS
Were to $12.95 NOW $5
Were to $19.95 NOW $10
Were to $29.95 NOW $14
Were to $45.00 NOW $18
Were to $69.95 NOW $28
ALL SALES FINAL
Buy your tickets early for Castle Hill Concerts (Crane's Memorial Reservation) Ipswich, at Michael Jay's.

Eugene A.
BERNARDIN, jr.
INSURANCE • REALTOR
3 Main st. Tel. 2207

WINDHAM PLAYHOUSE
Near Cobbett's Pond
N.H. On Route 111A
This WEEK THRU SAT., AUG. 4th
A. EVERETT AUSTIN presents
The Heartwarming comedy
"THE HASTY HEART"
with
John Glennon — Mercedes Shirley
AND ALL B'WAY CAST
SEATS AT BOX OFFICE OR
PHONE SALEM, N. H. 173-2
Prices: $1.20, $1.80, $2.40 (Tax Inc.)
NEXT WEEK: 'SEE HOW THEY RUN'

Radio and Television
SALES AND SERVICE
HAROLD PHINNEY
66 Main Street Tel. 1175

FRIDAY & SATURDAY
LAST TWO DAYS OF OUR ANNUAL
VACATION SALE
Tee Shirts & Basque Shirts
Regular Price $1.95 SALE PRICE $1.39
Regular Price $2.95 SALE PRICE $2.39
McGregor "Wild Bird" Gabardine
SPORT SHIRTS
Regularly $5.95, $6.95 and $7.50. Your choice for. 398
SPORT SHIRTS
Regular Price $3.95 SALE PRICE $2.98
Regular Price $5.00 SALE PRICE $3.98
Regular Price $5.95 SALE PRICE $4.98
MEN'S SUMMER SHIRTS
Air-Weave, light-weight, Summer Shirts. $3.95 val. 269
SWIM TRUNKS
by Jantzen and McGregor
Lastex type in plain and fancy colors; Boxer type in fancy patterns. . . .
Regular Price $3.95 SALE PRICE $2.98
Regular Price $5.00 SALE PRICE $3.98
STRAW HATS - HALF PRICE
BOYS
SWIM TRUNKS were $1.95 SALE PRICE .98¢
SWIM TRUNKS were $2.95 SALE PRICE $1.98
SWIM TRUNKS were $3.95 SALE PRICE $2.98
TEE SHIRTS were $1.59 SALE PRICE $1.19
TEE SHIRTS were $1.89 SALE PRICE $1.39
Elander & Swanton
Andover, Mass. INCORPORATED Exeter, N. H.

BUCHAN
and
McNALLY
PLUMBING & HEATING
26 PARK ST.
Tel. 121

Bernardin, Bova Win Cape Tourney

George Bernardin of Bancroft lane shot a six-under-par 65 at the Hyannisport Golf club Sunday while teamed with Johnny Boda, Andover pro, to win the annual 18-hole pro-amateur tournament.

Going out Bernardin shot a 35, one under par, and shot 30, which is 5 under par, for the last nine holes.

Lawrence's Oldest Jewelers

Diamonds of rare beauty

the perfect blend of diamond beauty, setting elegance and price consideration is yours at Caliri, Inc. Select here.

$50 to $5,000

Convenient Budget Payments Arranged.

Caliri INCORPORATED

447 Essex St. LAWRENCE Tel. 23330
CALL US COLLECT

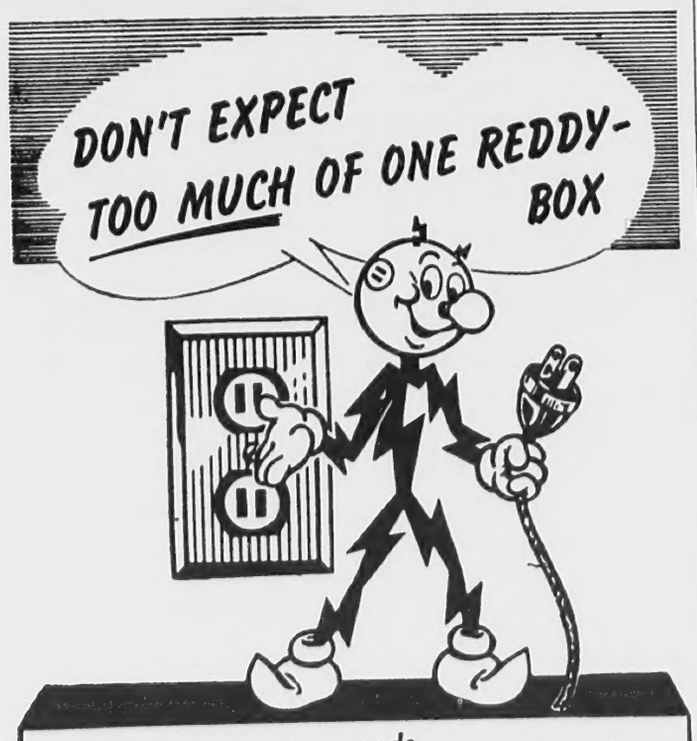

. . . check your wiring needs for comfort and convenience!

One little Reddy-Box in a room won't let me serve you properly. When folks plug too many cords into one outlet it tangles me up . . . I can't perform with speed, efficiency and economy. Sure, I'll make your toast, perk coffee, do your washing and ironing, run the radio, lights and television . . . but, please, give me enough outlets for my energy. For full enjoyment of better electric living make sure you have enough circuits, switches and Reddy-Boxes. Have several Reddy-Boxes in every room. Ask your electrician . . . now!

Reddy Kilowatt
Your Electric Servant

LAWRENCE GAS AND ELECTRIC COMPANY
PART OF NEW ENGLAND ELECTRIC SYSTEM
ELECTRICITY

Even in hot weather activities on the playgrounds are not curtailed and games of all sorts go on. Here is a group on the Central playground taking part in a volley ball game. From left to right, Pauline Surette, Marilyn Nicoll, Mrs. Shirley Cowdrey, Gerry Gordon and Marilyn Carver. (Look Photo)

BALLARDVALE

Mrs. Hazel Schofield, Correspondent, Telephone 898-M

Birthday Party

Bruce Scobie, son of Mr. and Mrs. Charles Scobie of Marland rd., celebrated his seventh birthday July 25, with a party at his home. He was the recipient of many nice gifts. Games were played and refreshments including a beautiful birthday cake were served by Mrs. Scobie.

Those present included Phillip and Freddy Froberg, Bobbie Shaw, Paul Callahan, Gail Davidson and Carol and Bruce Scobie.

Union Congregational Notes

Next Sunday's communion service will be the last service until Sept. 9. The minister will be on vacation.

The collection next week will be used for expenses of Union Theological seminary.

Benefit Movie

The Methodist church is sponsoring a movie to be shown at the Andover Playhouse Aug. 10. The proceeds will be used for church repairs. The members are now selling tickets good for anytime on that date.

Library Notes

Persons going on vacation are given the privilege of keeping library books for a long period during the summer months. Mrs. Alvin Zink the librarian of the Ballardvale library will be glad to explain the system.

The display of cook books loaned by the estate of Miss Martha Byington is still attracting attention.

Several new books are now on the shelves of the library and may be borrowed.

Dates to Remember

August will be a busy month for several activities are being planned.

August 10; Methodist church sponsoring movies at Andover Playhouse.

August 17; Playground carnival.

August 25; Lawn party and auction at Methodist church.

Personals

Mr. and Mrs. Carl Robinson and family have returned to their home on Marland rd., after spending three weeks at Plum Island

Mr. and Mrs. Arthur Gray and daughter of Center st., spent the weekend with Mr. and Mrs. Foster Matthews of Skowhegan, Me.

Mr. and Mrs. Charles Milligan and son, Donald, and Bobby Henderson have returned home after spending two weeks on a camping trip at Sebago Lake, Me.

Mr. and Mrs. Elwyn Russell and son, Warren of Chester st., and Mr. and Mrs. George Mitchell of Tewksbury st., have returned after spending their vacation at Lake Winnipesaukee, N. H.

Mr. and Mrs. Donald Beard of Pittsburg, Pa., have been visiting the Rev. and Mrs. Robert McCune.

Mr. and Mrs. Joseph Bouleau and family spent Sunday at Camp Ellis, Me.

Mrs. Ralph Greenwood Sr., has returned to her home on Tewksbury st., after visiting relatives in Auburn, Me.

Mr. and Mrs. Charles Walent and family of Andover st., visited relatives in North Brookfield, last Sunday.

Women may be taking the place of newsboys in some cities—but that is nothing new in certain social circles.

NORTH READING DRIVE-IN THEATRE
on ROUTES 28 and 62
Now playing thru SAT., AUG. 4th
Brian DONLEVE • Forest TUCKER
"THE FIGHTING COASTGUARD"
Dan DURYEA • Gale STORM
in "UNDERWORLD STORY"
SAT & SUN FREE PONY RIDES
Starts SUN. "BREAKTHROUGH" &
Mickey Rooney in "BIG WHEEL"

WALLPAPER
ALLIED PAINT STORES
Joseph T. Gagne, President
34 Amesbury St. Lawrence

DOG RACING
TONITE!
WONDERLAND
REVERE

Whether
Burned or Stolen

The property you might have insured—and didn't—will cost money to replace. Most folks think first of fire insurance and we write a lot of it. But we recommend that you also insure against theft losses for they happen more frequently than do fires.

Just Call
SMART & FLAGG, INC.
The Insurance Office
Bank Bldg. Andover 870

Everything **For the Sick Room**
YOU MAY PAY YOUR 'PHONE BILL HERE
Hartigan Pharmacy
TEL. ANDOVER 1006
66 MAIN ST. ANDOVER, MASS

LEGAL

Commonwealth of Massachuset
Docket No. 233
PROBATE COURT
ssex, ss.
To all persons interested in the
te of JOHN J. STEWART late
ndover in said County, deceas
testate.
A petition has been presented
aid Court by THOMAS J. LANE,
wrence in said county, an attorn
law praying that said court fix a
termine his compensation and
ses for certain services rende
him to or in connection with s
tate and direct payment there
m the estate generally or as
urt may determine.
If you desire to object thereto y
your attorney should file a writt
pearance in said Court at Salem
e ten o'clock in the forenoon
e fourth day of September 1951,
um day of this citation.
Witness, JOHN V. PHELAN,
ire, First Judge of said Court, th
enteenth day of July in the ye
e thousand nine hundred and fif
y.
JOHN J. COSTELLO, Regist
2-9

Room For Improvement.
Many a mother thinks her ch
en are perfect angels, but c
nd a number of things that c
improved in their father.

FOLKS
Speaking of Prices—
Did YOU know that WE sel
Combination Door, size
2'6" x 6'7", full 1⅛" thick
for
Only $16.70
Made of good stock with
2 Lite Sash and Copper
Screen inserts.
Do NOT suffer these warm
days and nights.
Get one of our
COMBINATION DOORS—
t will NOT air condition
our Home — BUT — it sure
will give you proper ventila-
ion.
Lawrence Plate & Window Glass Co.
417 Canal St., Lawrence

GEO. W.
LAWRE
AR AND GRAVEL ROOFING
SPECIALIZING IN
Telephone 7339

CLEARA
ON GOOD, SLIGHT
RIGIDAIRE REFRIG
DeLuxe Model. 11 Cubi
ERVEL GAS REFRI
ASY SPINDRIER W
TERMS EAS
F. J. LEC
430 ESSEX ST. LA

d games of all sorts go
ball game. From left to
lon and Marilyn Carver.
(Look Photo)

VALLPAPER
IED PAINT STORES
h T. Gagne, President
nesbury St. Lawrence

OG RACING
TONITE!
ONDERLAND
EVERE
Whether
Burned or Stolen
property you might have in-
—and didn't—will cost money
place. Most folks think first
e insurance and we write a
f it. But we recommend that
also insure against theft
s for they happen more fre-
ly than do fires.
Just Call
MART & FLAGG,
INC.
The Insurance Office
nk Bldg. Andover 870

the Sick Room
IONE BILL HERE
harmacy
1006
ANDOVER, MASS.

LEGAL

Commonwealth of Massachusetts
Docket No. 233600
PROBATE COURT

ssex, ss.

To all persons interested in the es-
te of JOHN J. STEWART late of
ndover in said County, deceased,
testate.

A petition has been presented to
id Court by THOMAS J. LANE, of
wrence in said county, an attorney
law praying that said court fix and
termine his compensation and ex-
nses for certain services rendered
him to or in connection with said
tate and direct payment thereof
m the estate generally or as the
urt may determine.

If you desire to object thereto you
your attorney should file a written
pearance in said Court at Salem be-
re ten o'clock in the forenoon on
e fourth day of September 1951, the
rn day of this citation.

Witness, JOHN V. PHELAN, Es-
re, First Judge of said Court, this
ventieth day of July in the year
e thousand nine hundred and fifty-
e.

JOHN J. COSTELLO, Register.
2-9-16

Room For Improvement.
Many a mother thinks her chil-
en are perfect angels, but can
d a number of things that can
improved in their father.

FOLKS
Speaking of Prices—
Did YOU know that WE sell
a Combination Door, size
2'6" x 6'7", full 1⅛" thick
for
Only $16.70
Made of good stock with
2 Lite Sash and Copper
Screen inserts.
Do NOT suffer these warm
days and nights.
Get one of our
COMBINATION DOORS—
t will NOT air condition
our Home — BUT — it sure
will give you proper ventila-
ion.
Lawrence Plate &
Window Glass Co.
417 Canal St., Lawrence

INTERNATIONAL WHIRLIGIG

(Continued from Page Six)

own monolithic party, were among arrested agitators.

This united effort influenced the regime to increase the pay of government employees 30 per cent and to reimpose controls that reduced the prices of fish, potatoes and other commodities.

"Land of Despair And Death"

Of course, the communists stuck their finger in the pie and boasted that they had sparked the strike, a claim rejected by impartial witnesses. But there is no doubt Stalin's trouble-makers exploited the orderly protest movement. In Barcelona they carried banners inscribed: "This is but the begining." They flooded mails denouncing "Butcher Franco for the starvation and ruin to which he has doomed all Spain."

Dolores Ibarruri, secretary of the communist party and fiercest of female Reds, in her official report stated, "The struggle, which began as a campaign against hunger, developed into a predominantly political struggle against Francoism and its American patrons. It was a vivid expression of the people's protest against American penetration (and against Franco) who, in the service of American warmongers, is to turn our country into a land of despair and death."

News of the recent deal, by which Washington receives strategic bases in return for economic aid, activates the sharply conflicting opinions of Americans regarding Franco.

Some consider him a devout, well-intentioned ruler, striving against heavy odds to build a nation previously wrecked by communism in the civil war.

Others loathe his type of totalitarianism and fear that if we shore him up, he will deny the Spanish masses the greater freedom recent events were forcing him to grant. Stung by this loss, they argue, the people, in the event of war, will revolt, destroy our bases and side with Russia.

But Washington, cognizant of all recognizable pitfalls, feels that the bases are of such importance to our global defense system that we must take a chance.

WILLIAM I. GRAY
Real Estate
TEL. ANDOVER 367
After 6 P.M.

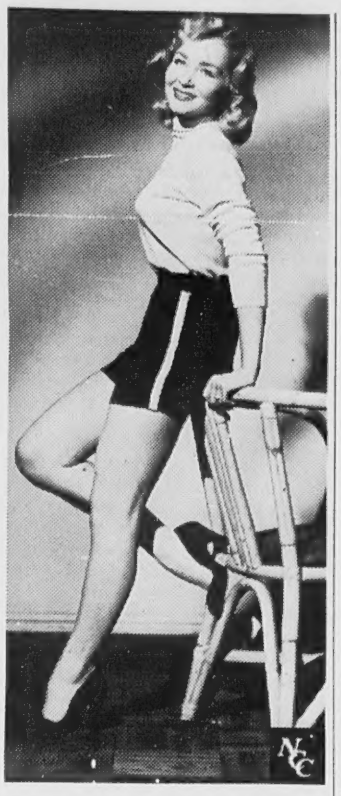

A Hollywood newcomer who can hold her own with the best of the movie beauties is lovely Barbara Knudsen, Universal-International starlet.

Contest Staged On Play Centers

(Continued from Page One)

of entrants in the various age groups.

Winners were as follows:

Five-year-olds: 1st., Bruce Bissett, 2nd., Billy Barrett, 3rd., Michael Barry; six-year-olds: 1st., Mary Kay Barrett, 2nd., Barbara Auchterlonie, 3rd., Clayton Smith; 7 and 8: 1st., Danny Anderson, 2nd., Albert Scolera, 3rd., Billy McCord; 8 and 10: 1st., Kenny Bissett, 2nd., Raymond Johnson, 3rd., Nicoll Scolera; 11 and 12: 1st., Linda Fisher, 2nd., Tommy McKittrick, 3rd., Charles Dalton; 12 to 15: 1st., David Nowell, 2nd., Freddy Dwyer, 3rd., Danny Connors.

Handicraft classes on the Central continue to work with Indian beads. Friday's feature will be a hat show.

The Indian Ridge group will present a doll show Friday afternoon and a large number of entrants in all classes is expected.

In a softball game Tuesday morning at Ballardvale the latter team took a 10 to 8 decision over the Indian Ridge nine.

At Ballardvale Friday evening a dance will be held on the surface of the skating area. Dancing will start at 8 p. m.

Ballardvale youngsters enjoyed boxing matches last Friday. Mrs. Alma Marshall, director, gave out candy to the contestants.

The bouts were as follows:

Dale Ward vs. Harland Moore, Donnie Dunn vs. Kerwin Abbott, Donald Lawrence vs. Richard Smalley, Robert Haggerty vs. John Langdell, Donnie Brouck vs. Richard Davison, Donald White vs. Charles Murnane, William Butler vs. Cameron Mills, Dean Ward vs. Wayne Moore, Clifford Sharpe vs. Robert Davison, Dennis Mills vs. Robert Mills, David Babine vs. David Bouleau, Jean Pimpare vs. Robert Newcomb, Fred Lawrence vs. Donald Lawrence.

Paul Lanni was referee and Ronald Bergeron timer. The seconds were David McFarlane, Kenneth Sparks, Murray Abbott and John Robinson.

GEO. W. HORNE CO.
LAWRENCE, MASS.
TAR AND GRAVEL ROOFING SHEET METAL WORK
SPECIALIZING IN ASPHALT SHINGLING
Telephone 7339 Established 1854

CLEARANCE SALE
ON GOOD, SLIGHTLY USED APPLIANCES
RIGIDAIRE REFRIGERATOR 199.75
DeLuxe Model. 11 Cubic Feet
ERVEL GAS REFRIGERATOR 99.75
ASY SPINDRIER WASHER 99.95
TERMS EASILY ARRANGED
F. J. LEONE CO.
430 ESSEX ST. LAWRENCE TEL. 6197

CLASSIFIED ADS

Lost and Found b

LOST - FULL GROWN, small female Border collie. White and tan with black shading. Reward for return. Tel. Lawrence 37377. B-26

ANDOVER NATIONAL BANK pass book No. 10,551 has been lost and application made for payment in accordance with Sec. 20, Chap. 167 of the General Laws. Payment has been stopped. B-2-9-16

Services Offered c

BENEVENTO SAND & Gravel - Washed sand, stone, gravel, fill and loam. Immediate delivery. Plant located off Rt. 62, North Reading-Wilmington line. Phone Wilmington 762. C-tf

LETTERING, CARVING and cleaning of Monuments in the cemetery. Call S. Lamb, 124 Main St., Andover. Tel. Andover 1240-J. C-TF

Printing and Engraving e

Printing Services by the Publisher of your TOWNSMAN. Complete printing service for all your personal and commercial requirements. Call And. 1943.

Help Wanted—Male i

WANTED: Distributor for VITA ORANGE in this area, full or part time, car or small truck necessary. For information write, the California Fruit Juice Company, 38 Guinan St., Waltham, Mass. I-26-2-9

RURAL CARRIER EXAMINATION announced for Andover. Sufficient time to prepare for examination. Start your preparation at once. Valuable information free. Established in 1896. Columbian Correspondence College, Washington 2, D. C. I-1

WEDDING INTENTIONS

Phillips E. Pasho Jr., 35 Pearson st., and Marjory T. Campbell, 26 Brechin terr.

Richard F. Gould, 95 Maple ave., and Ruth H. Kinney, 12 William st.

John J. Parker, 4 Essex ct., and Mildred A. Pulverenti, 5 Newton st., Lawrence.

"Darling," he cried, "I swear by this great tree, whose spreading branches shade us from the heat—by this noble tree I swear I have never liked another girl."

The girl smiled faintly. 'You always say such appropriate things, Fred," she murmured. "This is a chestnut tree."

William "Bill" Barron, Jr.
OIL BURNER
SALES AND SERVICES
Domestic Heating Systems
4 Virginia Rd. Tel. And. 1987

Articles For Sale o

FOR SALE: STUDIO COUCH, 3 extra cushions, dining room set, odd chairs etc. All clean furniture. Also 36 outside house blinds. Apply at 21 Merrimac St., North Woburn, Mass. O-2

CLEER COAL BECAUSE OUR customer bought a G. E. Boiler Burner Unit, we have 4¼ tons to sell. This coal cost him $30.95 a ton. We will sell it for $27.00 a ton. Wonderful coal; free-burning, about 1/3 of a barrel of ashes to the ton. Snap this up. Andover Coal Company, 27 Main st. O-2

Work Wanted—Female j

HOUSEWORKER—RELIABLE, efficient. Mornings Monday through Friday. Steady employment. Apply 66 Summer St., Andover. j-tf

Wanted to Buy u

ANTIQUES OR ANYTHING old. Marble-top, Walnut, Grape and Rose-carved Furniture, Glass, China, Silver, Jewelry, Clocks, Prints, Frames, Guns, Coins, Furniture, Etc., William F. Graham, Jr., 165 Golden Hill Ave., Haverhill, Mass. Telephone Haverhill 23708. Will call to look.

Wanted to Rent w

YOUNG COUPLE DESIRES 3, 4, or 5 room unfurnished apartment. Call Andover 1845-W. W-26-5-12

URGENT. SCHOOLTEACHER needs 2-bedroom apartment by Sept. 1st. Write D. E. R., 277 Central St., Auburndale, Massachusetts. W-2

Automobiles for Sale z

FOR SALE - 1947 Oldsmobile, 4 door sedan, heater, radio, undercoat, hydromatic. Moderate mileage. This is a good car. Call Mr. Stott, days, Andover 720, evenings Andover 1040-W. Z-26

HOLD ON, HARRY!
I won't go on vacation without telling Hood's! To be sure we have plenty of fresh, pure Hood's Milk and other dairy products while we're at our summer home, call H. P. Hood & Sons.
Enterprise 5713

C. A. HILL & CO.
Electrical Contractor
NOW UNDER MANAGEMENT
CHARLES A. HILL, JR.
Call us for every residential, commercial and industrial electrical service.
LIGHTING ENGINEERS
13 Chestnut St. Tel. 1076

FREE PARKING ANDOVER TEL. 11-W
PLAYHOUSE
Sunday, Monday—August 5, 6
Two Of A Kind 3:30 6:30 9:30
Edmond O'Brien—Lizabeth Scott
When The Redskins Rode 2:00 5:00 8:00
Jon Hall—Mary Castle
Tuesday, Wednesday, Thursday—August 7, 8, 9
The Thing 3:15 6:10 9:05
Margaret Sheridan—Kenneth Tobey
Secrets of Monte Carlo 2:00 4:55 7:50
Warren Douglas—Lois Hall
Friday, Saturday—August 10, 11
(Benefit Show Sponsored by Ballardvale Methodist Church)
Lorna Doone 3:25 6:25 9:25
Barbara Hale—Richard Greene
The Happiest Days of Your Life 1:45 4:45 7:45
Alastair Sims—Margaret Rutherford

This attractive vacationer looks like a fashion plate in her smart suntime ensemble, yet she found her chic outfit in a barn! Using the fabric from cotton feed bags, she made the three-piece sun ensemble using striped material for the skirt and bra top

Merchants Organizing New Board Of Trade

(Continued from Page One)

Plans for the formation of an Andover board of trade and for the Christmas street lighting were formulated at an early summer meeting of the club officers and the merchants' committee.

Harold E. Heseltine is the newly-elected president of the Andover Service club. Edward A. Romeo and Will Brown are vice presidents, and James H. Mosher secretary and treasurer. Directors are Stanley F. Swanton, George B. Westhaver, John M. Murray, Lee Noyes and John Cole.

Members of the merchants' committee include Samuel M. Glazerman, chairman, John D. Hill, John Connors, John H. Grecoe, Winthrop Newcomb, Jack Barry and Mason Arnold.

Red Cross Aiding Flood Sufferers

(Continued from Page One)

displaying, or turn them in at Andover National bank or at Red Cross headquarters.

Solicitors now making calls are, Miss Marjorie Stearns, Miss Jane Draper, Miss Joan Draper, Mr. Merrell F. Burnett, Mrs. Charles H. Black, Mrs. Alden Cook, Mrs. Charles Hodges, Mrs. Percy Earnshaw, Mrs. Malcolm I. Humphrey, Mrs. Arthur Sidebottom, Mrs. Byron Weiner, Mrs. Alden Taylor, Mrs. Harold A. Johnson, Mrs. V. W. Odell, Mrs. Joseph Senuta, Mrs. Gilbert Cromie, Mrs. Everett Boutwell, Mr. Paul Calahan, Mrs. N. A. Viets, Mrs. William Emmons, Mrs. Charles Dalton, Mrs. Frederick Nowell, Miss Ann Harnedy, Mrs. C. E. Shattuck, Mrs. Archie Gunn, Mrs. William Perry, Mrs. Edwin Bramley, Mrs. John S. Sullivan.

John H.
GRECOE
Jeweler • Optician
48 MAIN ST.
TELEPHONE 830-R

PERSONALS...

Mr. and Mrs. Edward Kosmo of Lorian, Ohio, have returned from a two weeks' vacation with the latters parents, Mr. and Mrs. Thomas Gorrie, 22 Brook st.

Arthur Comeau, former Andover resident, now of New York state, accompanied by his sister, Evangeline, renewed acquaintances recently in town.

Miss Jessie and Miss Mary Fowler, 51 Whittier st., are entertaining a cousin from Canada.

Mrs. Helen Pomeroy, of 29 Main st., is spending a month's vacation with her daughter, Mrs. Richard Beaulieu, of Arlington, Va.

Miss Bessie A. Coutts and her mother, Mrs. Janet Clark, 37A Maple ave., have returned from a recent vacation at No. Hampton, N. H.

Thomas Woodhead Sr., recently of Elm st., has returned to his present home in Limeport, Pa.

Mr. and Mrs. Mal Holden, and son "Jimmy" of Memorial circle, have returned from a recent vacation including New Jersey and Pennsylvania.

Mrs. Thomas E. Woodhead, 184 Elm st., Miss Grace Lake, 125 Main st., and Mrs. Thomas Chadwick, 50A Whittier st., were guests on Saturday at Little Island pond, at the summer cottage of Mrs. Bertha Lambert of Methuen.

Mr. and Mrs. Edmund Smith and family of 10 Maple ave., spent a two weeks vacation recently at No. Hampton, N. H.

Mrs. Arthur J. Smith of Rattlesnake Hill rd., has returned from a visit with friends at Saco, Me.

Mrs. Myrtle T. Hayward, clerk in the office of the board of assessors, is at her summer home in Acton, Me., for a two weeks' vacation.

Miss Agnes C. Deyermond has returned to her duties in the office of the town accountant after a two weeks' sojourn at Hampton beach.

Mrs. Nellie Carter, Mrs. Herve Foreman and Mrs. Lucy Gibson, all of Locke st., and Mrs. Edna Coon of Morton st., recently visited friends at Cape Porpoise, Me.

Police Officer Roy A. Russell is back on duty after enjoying his annual vacation.

Mr. and Mrs. William Deyermond of High st., have returned from a two weeks' vacation spent at Hampton beach.

Sgt. David L. Nicoll of the police department has returned to duty after enjoying his annual vacation.

Mr. and Mrs. W. Henry Hughes of Florence st., have returned from their annual vacation during which they enjoyed a trip to Montreal and Quebec.

Enjoying a vacation from their duties at the Andover post office are Frank Mooney, assistant postmaster; John McCartney, carrier; John Nelligan, clerk; and William McCarthy, special delivery carrier.

Recently returned from their annual vacations are Herbert Nightingale, superintendent of mails; and Thomas Connolly and John Winters, clerks.

Fireman Francis D. Sparks has started on a two-weeks' vacation from his duties at the central fire station.

Back at their duties in the public works department after vacations of two weeks are Floyd McDonald, Woburn st., Joseph Medolo, Middle st., David Milne, Cuba st., James Thompson, River st., Francis Bailey, Morton st., Henry Burbine, River st., Stanley Chlebowski, North st., Timothy Daley, School st., George Douty, Memorial circle; Donald Gilespie, Elm st., and Albert Fraize, Elm st.

Lt. Albert Cole of the fire department is enjoying a week of his annual vacation.

The Misses Louisa and Helen Eaton have returned to their summer home at Pine Point, Me., where they will remain for the rest of the season.

Mrs. Harold E. Heseltine of S. Main st., has returned from the Lawrence General hospital where she has been a patient for two weeks and is visiting her sister in Rosylin, Long Island, N. Y.

Mr. and Mrs. Roger H. Whitcomb of Memorial circle have returned from a two weeks' vacation spent at York beach.

Mrs. G. Richard Abbott has returned to her home on Upland rd., after spending the past week at Lake Winnipesaukee, N. H.

Miss Alice Abbott of Pittsburgh, Penn., is spending the summer at the home of Mr. and Mrs. G. R. Abbott of Upland rd.

Mrs. Clair Norton and children, Marilyn and David of Providence, Conn., are visiting with Mrs. Clair Norton Sr., of Elm st.

The Misses Carol Ann and Linda McCarthy of Carisbrooke st., are vacationing for two weeks at Camp Maude Eaton.

Miss Eileen McCarthy is recuperating at her home on Carisbrooke st., after undergoing an operation at Twin Mountains, N.H.

Mrs. William Matthew of Wyoming is spending a vacation at the home of Mr. and Mrs. Thomas Gorrie, 22 Brook st.

Dr. and Mrs. Frank E. Himmer, 1 Windsor st., left Tuesday for a week's vacation at Hampton beach.

PHILIP I. GAUDET
General Contractor
Building & Remodeling
Cement block, stone, brick and cement work. Sand, loom and gravel. Hot top.
FREE ESTIMATES
TEL. 1519-W

PRESCRIPTIONS
CALLED FOR AND DELIVERED
CALL 418
SIMEONE'S PHARMACY
WILLIAM F. SIMEONE, PH. G. Reg. Pharm.
ON ANDOVER SQUARE

Permits Granted By Selectmen

Permission to store 10,000 gallons of fuel oil at the new West Parish school was granted Domenic Mangano & Sons Co., the heating contractors, at Monday night's meeting of the board of selectmen.

Permission to store gasoline for their own use was granted to the following: Eugene Mercier, Lupine rd., 1000 gallons; Ray S. Youmans, Dascomb rd., 550 gallons; J. J. Cavallaro, S. Main st., 500 gallons.

The Lawrence Gas & Electric Co., was granted permission to open up Salem street to repair a leak in the vicinity of No. 93 Salem st.

Five pole locations were granted on Reservation road to the N. E. Tel. & Tel. Co., to supplement those now held jointly with the Lawrence Gas & Electric Co., the new locations to be used to break up long spans between the existing poles.

As a result of pioneering research by a large steel producer with special alloy steels, users of electric power in the United States now report savings of about one-half billion dollars yearly.

PAUL'S 127 MAIN ST. TEL. 2125
19 Years' Experience
• Dressmaking • Remodeling
• Alterations
Ladies' Suits, Coats and Dresses Made to Order

So Simple, anyone can apply
Write or Call for FREE Literature
W. R. HILL
45 MAIN ST. TEL. 102

FIRST ANNUAL
AUCTION SALE
Saturday, Aug. 11, At 10:30 A.M.
RAIN OR SHINE

We are replacing our collection of antiques which we have been using as models in our shop, together with a few Craft-Wood reproductions. Some of the pieces on sale will be: 4-Drawer, Cherry Chest with fruitwood inlay, French foot; 4-Drawer Curly Maple Chest with turned legs; Pennsylvania Dutch, early Pine Corner Cupboard; Governor Winthrop type curly Maple Desk; Slant-top Maple Desk; Windsor Chairs-bow back, step-down and bird cage; School-master's Desk; Mahogany Sheraton, Drop-Leaf table; Mahogany Veneer, 4-Drawer Chest and Secretary.

MR. RALPH EMERSON, Auctioneer

CRAFT-WOOD PRODUCTS
OSGOOD STREET—Turn Left off Lowell St. by Haggett's Pond
TEL. 2129-W

A

VOLUME 64, NUMBER

Explorer scouts of post day morning prior to their fly to Newburg, N. Y., to the U. S. airforce.

Plan Mammot
For Playgrou

Youth Drowns
In Shawsheen

Ronald A. Bergeron, 14, s
Mr. and Mrs. Albert Berger
Tewksbury st., Ballardvale,
drowned in the Shawsheen
Wednesday, Aug. 1, while pl
tag with companions in a swi
spot known as the "Clay Ho
short distance off Andover s
Earlier in the evening he
been playing ball and had go
the swimming hole with R
Lefebvre, son of Mr. and
Edward J. Lefebvre of Tewk
st., William Lucey, son of Mr
Mrs. William F. Lucey of
st., and Thomas Pearl, son o
and Mrs. Raymond Pearl of C
rd.
They told police that Ber
disappeared while they were
ing the game. The Lefebvre
said they saw him jump int
water and when he did not
up right away thought he
iding under water, which is
vaist deep in most places.
In search for him, the Lef
oy said, he stumbled ove
ody lying on the bottom and
he assistance of the two o
rought him out, and start
pply artificial respiration.
The fire department ambul
and police responded to a ca
ssistance and working in r
hey used the resuscitator

(Continued from Page Nin

TREE REMOVAL
BY POWER SAWS USED BY OUR SKILLED PERSONNEL TRAINED FOR THIS HIGHLY SPECIALIZED WORK...
• ESTIMATES GLADLY GIVEN
Tel. Manchester 300
AMAL
PHONE OUR NEW ANDOV
OFFICE for your convenie
ANDOVER 2207